

14. Северный полюс

Allegro ♩=160-176

6

ff *f*

(♩=♩)

11

4

Soli

f

19

f

24

2

3

32

9

f

45

49

f

53

57

ff

62

p

66

70

75

f

89

94

100

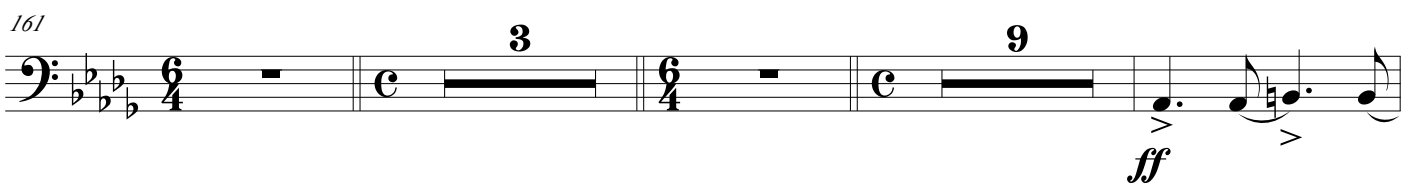
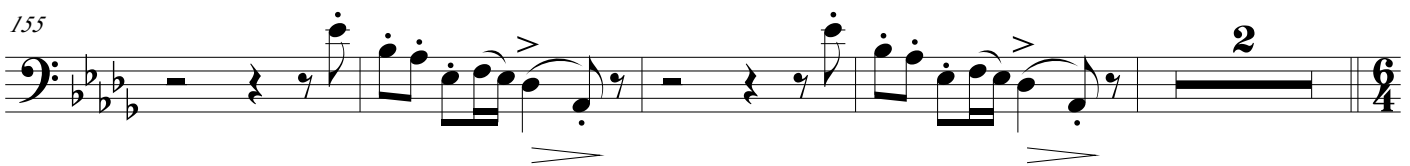
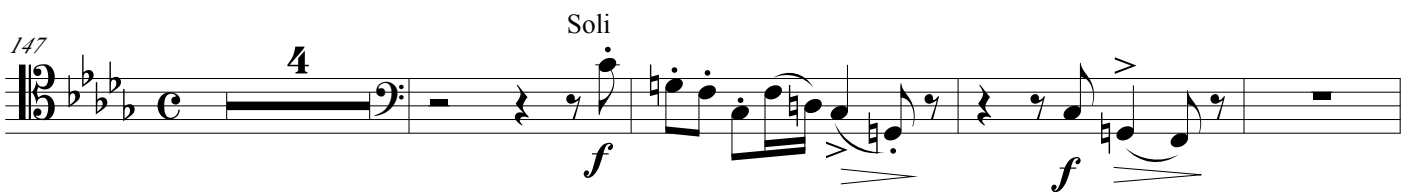
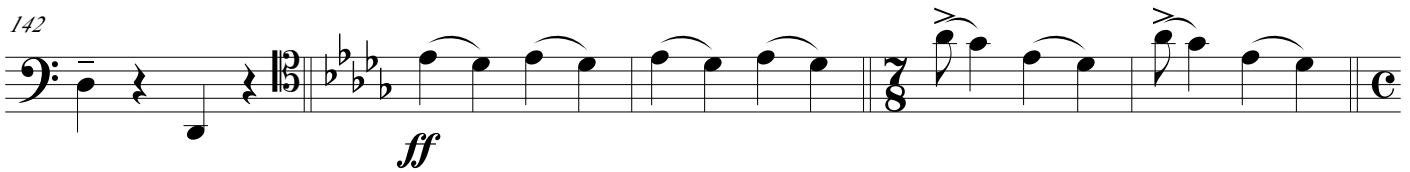
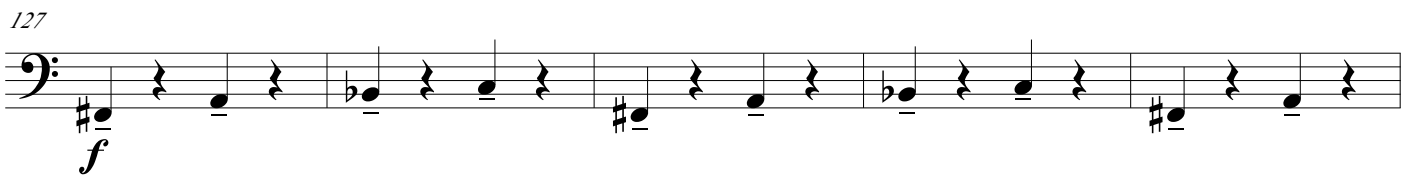
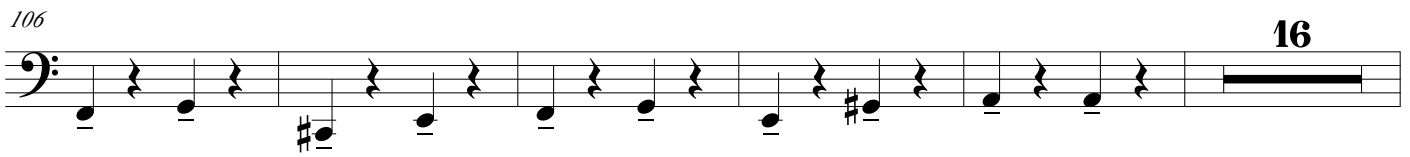

176

(♩=♩)

181

190

mp *pp*

195

fff